

Name: \_\_\_\_\_

## Metaphor Worksheet

### *In the Land of Dragons*

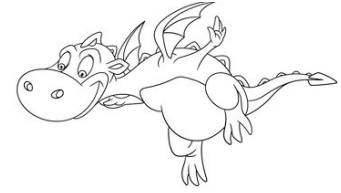

**Directions:** Read the sentences. Write what two things are compared. Then, in your own words, write what the speaker is *really* saying.

Ex. Sir Craig is a metal tornado when in battle.

\_\_\_\_\_ Sir Craig \_\_\_\_\_ is/are being compared to \_\_\_\_\_ a metal tornado \_\_\_\_\_ .

The speaker is really saying that...

Sir Craig is a dangerous / powerful fighter.

1. The kingdom was a sandbox to the red dragon.

\_\_\_\_\_ is/are being compared to \_\_\_\_\_ .

The speaker is really saying that...

2. The forest was a maze of trees and thorn bushes.

\_\_\_\_\_ is/are being compared to \_\_\_\_\_ .

The speaker is really saying that...

3. The purple dragon's eyes were dark gems.

\_\_\_\_\_ is/are being compared to \_\_\_\_\_ .

The speaker is really saying that...

4. To the big silver dragon, the farm animals were a snack.

\_\_\_\_\_ is/are being compared to \_\_\_\_\_ .

The speaker is really saying that...

5. The sky was a sea of dragons.

\_\_\_\_\_ is/are being compared to \_\_\_\_\_ .

The speaker is really saying that...